ALTERS- UND PFLEGEHEIM
IM BRÜHL

Organigramm APH Im Brühl

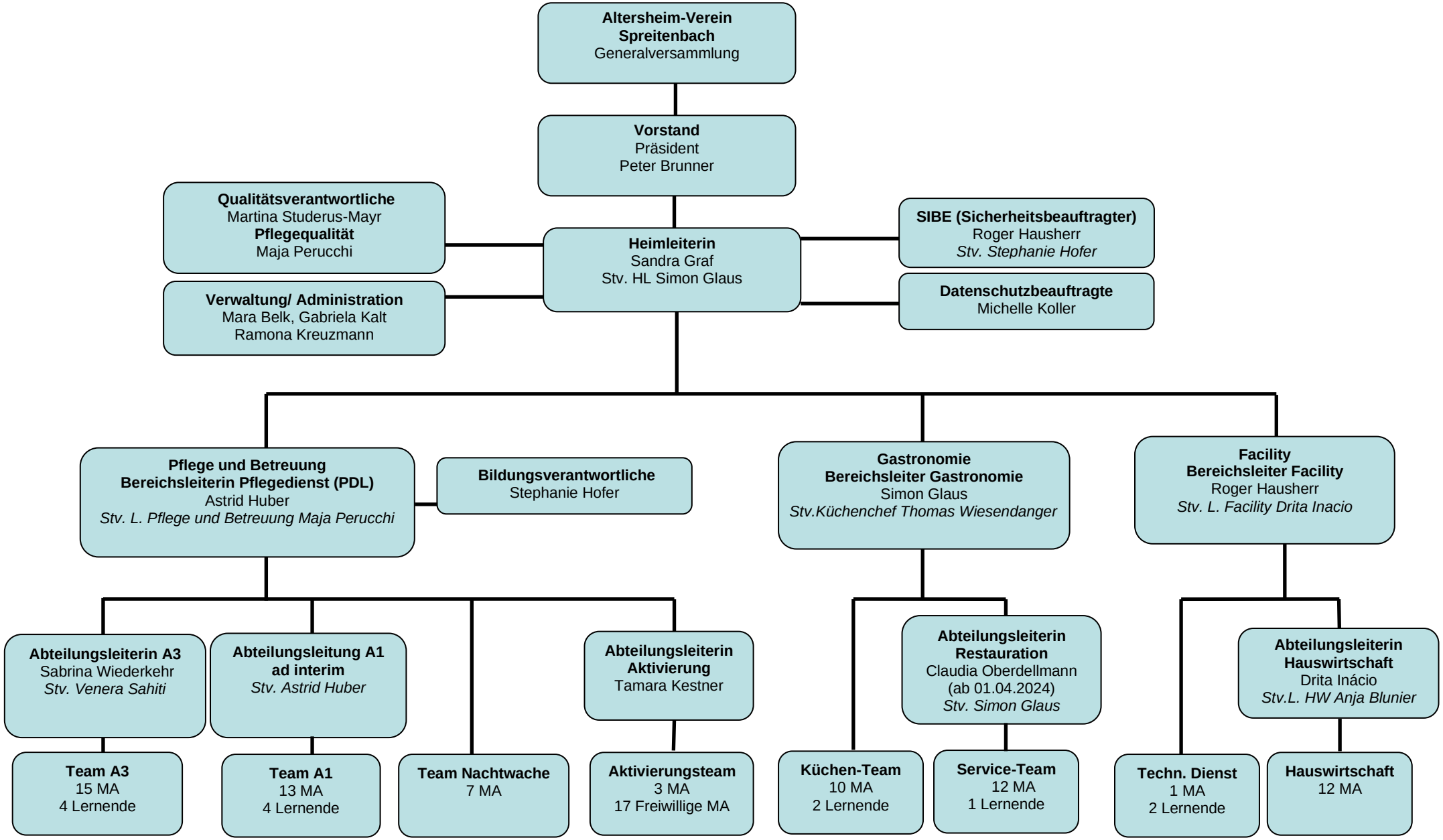

15.03.2024/rkr